

Addendum #1

RFP #CC622-26

BARN 4 RENOVATION

Questions and Answers:

- What type of epoxy coating is desired for the floor?
 - Just Epoxy with grit to it.
- What is approximate square footage of total epoxy flooring area needed?
 - 3,680 SF
- What is approximate square footage of LVP flooring area needed?
 - Approximately 730 SF
- Please clarify existing sewer and water lines. We understand that there are lines to an existing restroom. However, are they the full 4" lines shown on the plan? Also, what is existing stub up location.
 - It is the full 4" stub into the building and the ¾" is the stub in.
- Is it desired to use only the existing rotated heater, or is auxiliary baseboard heat desired for the new offices?
 - Split units for the offices
- Please send overall building dimensions.
 - 73'6" x 49'3"
- Please confirm desired finished ceiling height.
 - 8'
- Is any data cabling desired? If so, just conduit stubs or pull CAT cable? Where is Demarc room / location?
 - The IT closet is also with the water heater
- Please confirm that existing electrical panel has the necessary available load for the new additions.
 - That is for the bidding Electrician to determine. If it needs another panel or bigger panel than it would also be in the bid.
- Is there a preference for pedestal mount vs wall mount for the toilets?
 - Floor Mount
- Coray-vac changed location. We need to add a description.
 - Using the existing vent through the wall. Just to swing the heater from north and south to east and west.
- We need to add specs and amperage for all equipment being installed.
 - Water heater, min split, and heaters in restrooms. Water Heater 120v- 16.7 Amp/ Mini Split 208/230V 60/Restroom Heaters 1000 W 120 V

- Does Casper College want wall mounted or cabinet mounted drinking fountains?
 - Wall Mounted
- Does Casper College want the restroom exhaust fans to be roof or side wall penetrations?
 - Side Wall
- We need to mark out the electrical power for the locations of the receptacles.
 - See Attached
- Are we installing a floor drain in the water heater area?
 - Yes
- Heaters in the restroom 110 or 240 Volts?
 - 1000W 120V
- Are there any specs on the lighting to be preferred?
 - Casper College's preference is that all of the lights be LED.

Barn 4 Renovation for Restrooms and Coaches Offices

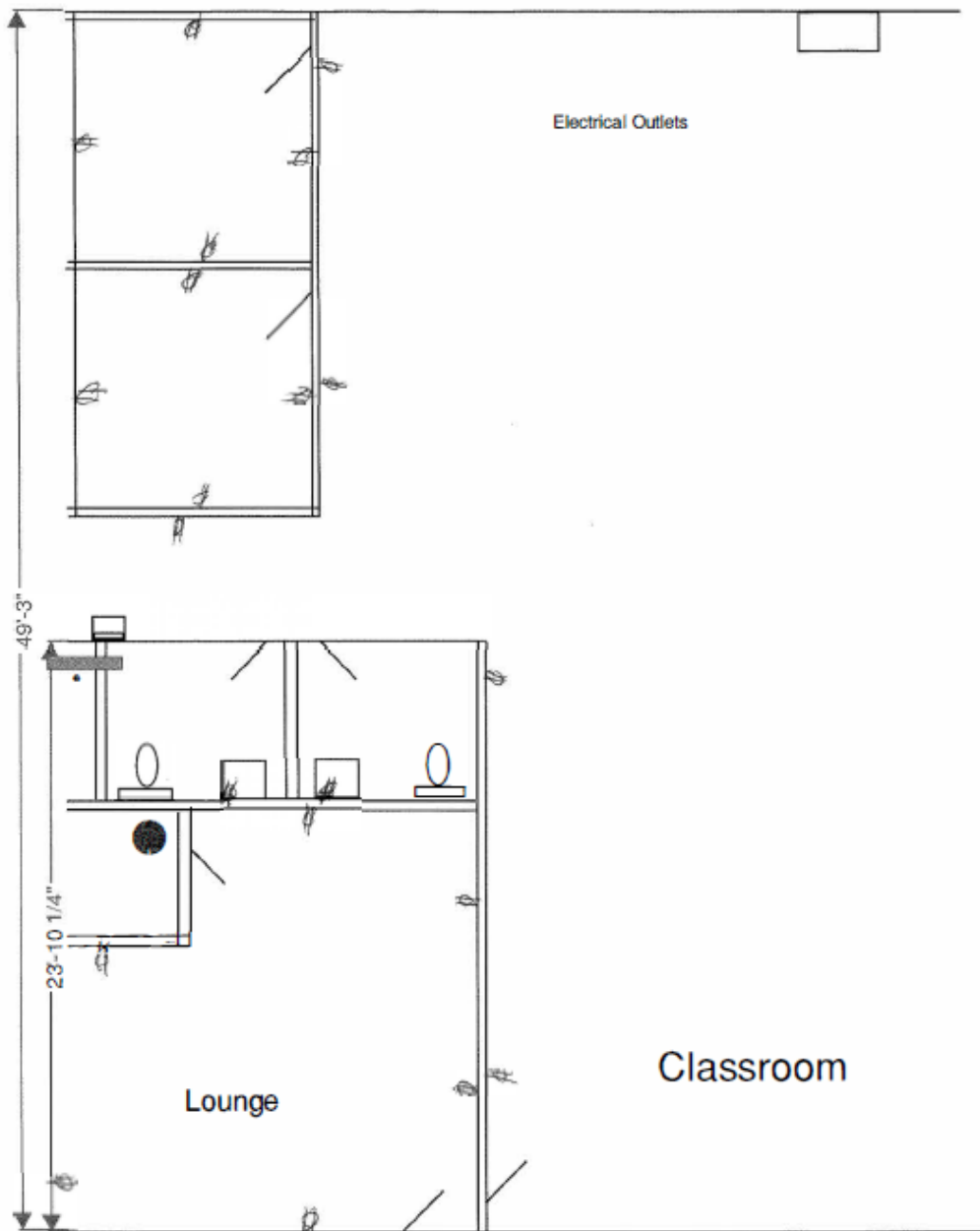

Shane Pulliam
Director of Procurement

shane.pulliam@caspercollege.edu

Ph: 307-268-2633

Fax: 307-268-2880