

New Residence Hall

Open Fall Semester 2011



Northeast Perspective



Courtyard

- Will provide extra outdoor programming space.
- A great place for pick-up football games, lawn volleyball, and ultimate Frisbee.
- Barbeques
- Outdoor studying

Southwest Perspective



- Roughly 100 Parking spots, with additional parking located where current Halls stand.
- Will house 436 Residents
- An Apartment for live-in Area Coordinator.
- 24-Hour desk coverage split between housing staff and campus security.
- 12 ADA Compliant units
- Wireless Internet

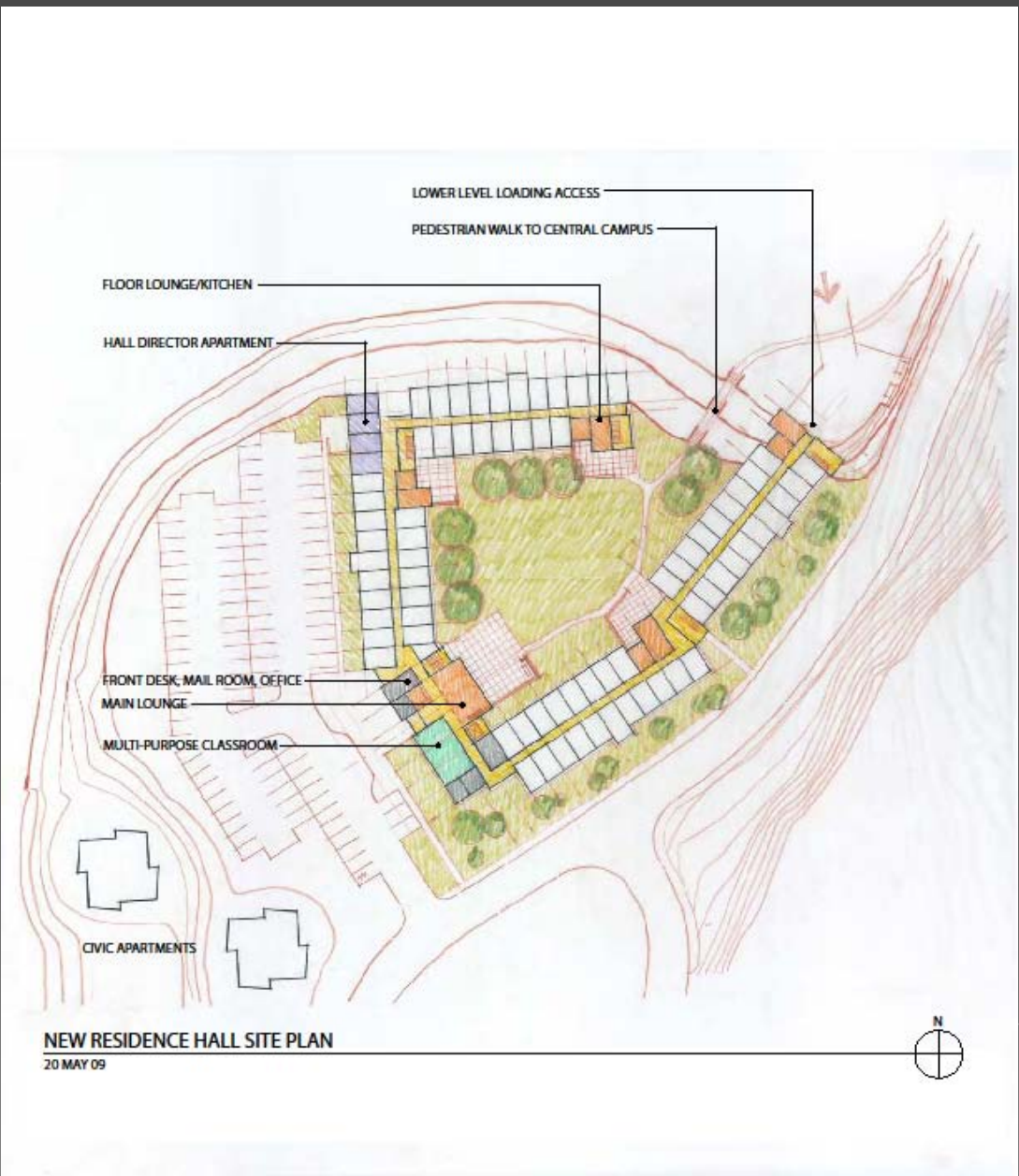

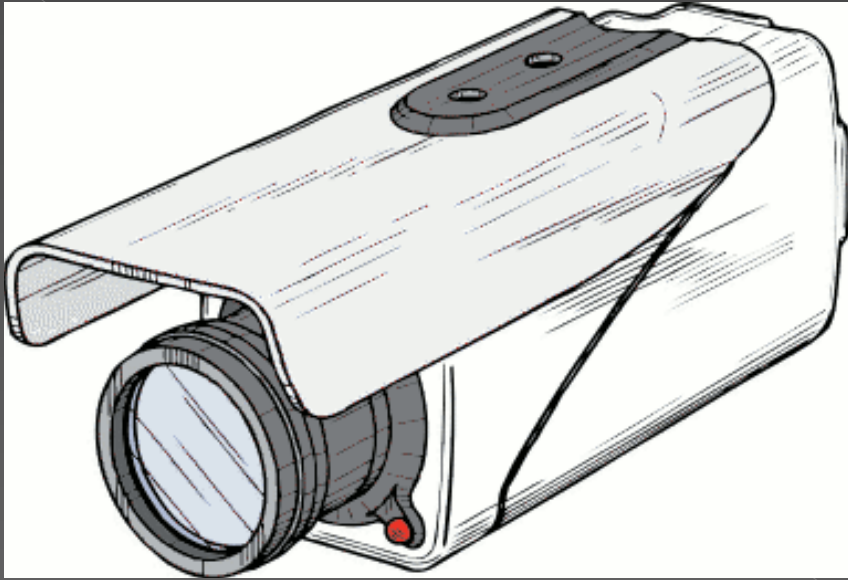

State-of-the-Art Security System

- Security camera monitoring each entrance and hallways
- Key fob entry
- Cameras and key fob entry keep track of who comes in and when.
- Parking lot and courtyard surveillance
- Fire suppression system

Lobby

- ◉ Located on 1st and 2nd floor
- ◉ Game Room
- ◉ State-of-the-art classroom for 50 people
- ◉ Comfortable seating
- ◉ Fireplace
- ◉ Wireless internet
- ◉ Television
- ◉ Mailroom
- ◉ Vending Machines

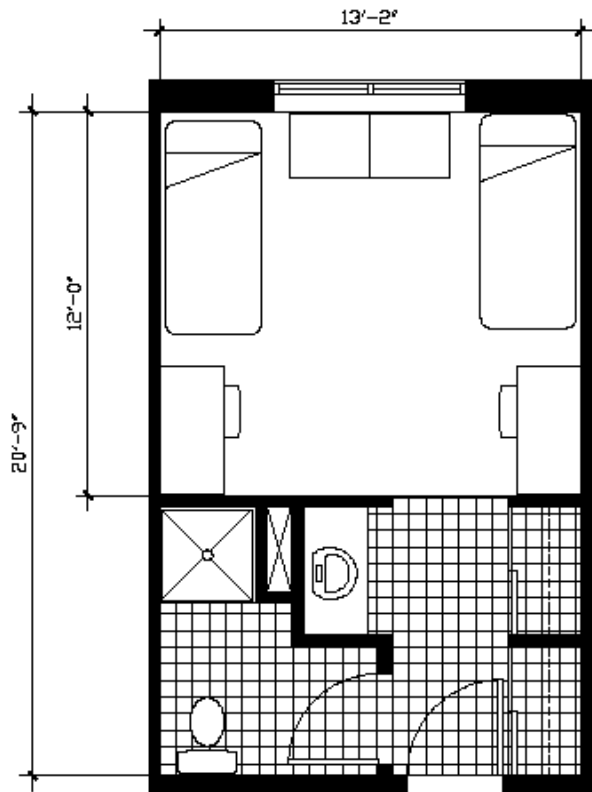

typical semi-suite
266 net square feet



Casper College Residence Hall

AndersonMasonDale
Architects

16 apr 09

Double Occupancy Room

- Each room has its own restroom and vanity
- Vanity is located outside of the bathroom, which will allow both students to get ready at the same time.
- Each room will have its own air conditioning and heating unit.
- Buffer between hallway and sleeping area.
- Each room has an accent wall, providing a modern feel.



Kitchen and Common Areas

- Each floor has two kitchens and common areas (east and west)
- Each space will be able to be checked out for programs, floor socializing, etc.

Kitchen

- Refrigerator
- Microwave
- Stove/Oven
- Pots and Pans
- Cooking Utensils
- Kitchen Seating

Common Area

- Comfortable Seating
- Computer/Printer Access
- Television
- Board Games
- Study spaces

Laundry

- Laundry room located on each floor
- Commercial washers and dryers
- Maintained by a locally owned business



Reasons to live in the Residence Hall

- Statistics show that students who live on campus tend to have better GPAs than students that don't
- Convenient access to learning labs
- Great opportunity to meet new, diverse people
- Make life-long friends
- Within walking distance to classes and activities