Casper College

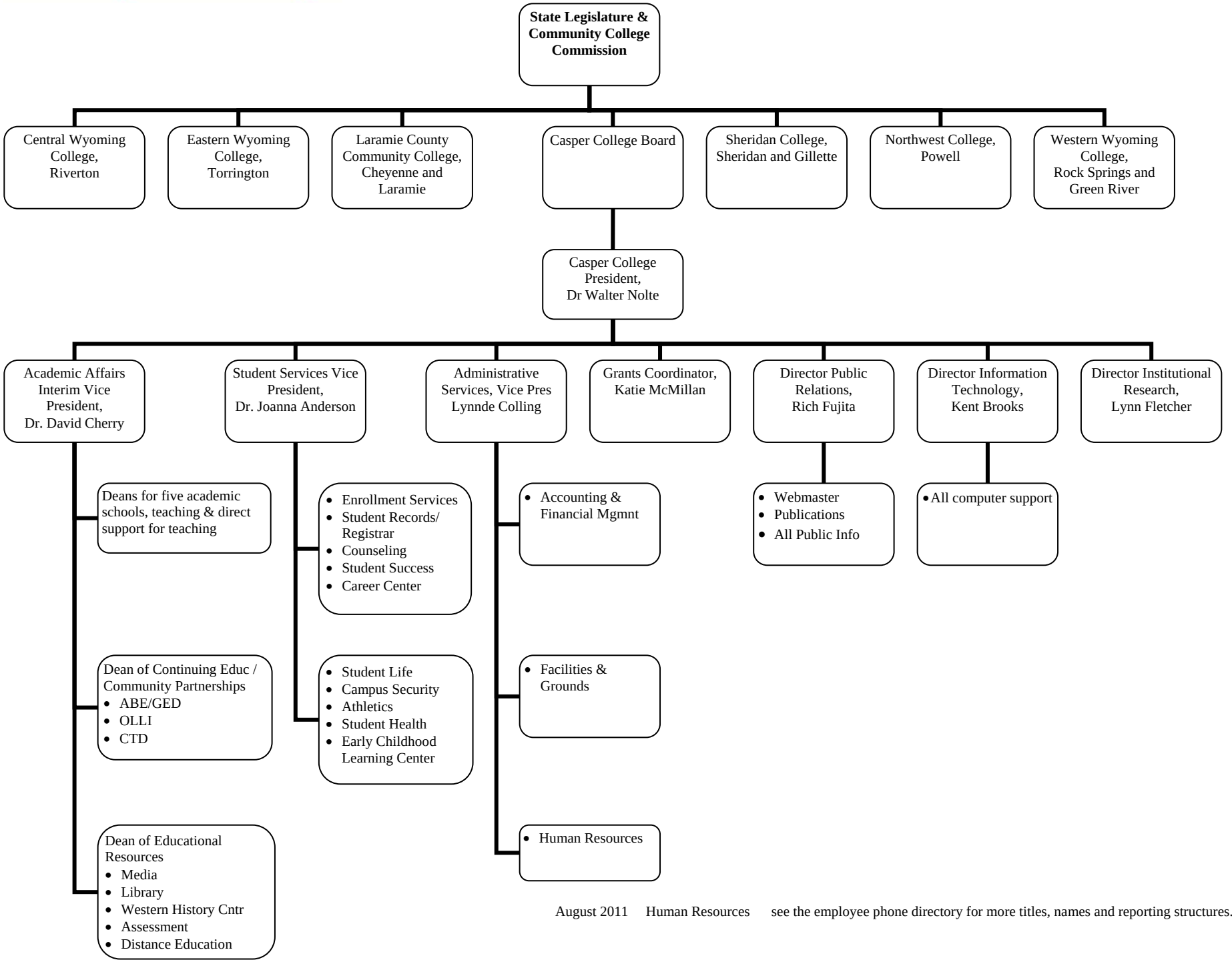

August 2011 Human Resources see the employee phone directory for more titles, names and reporting structures.